

Soprano Sax (Bb) "House in the Country"

ELECTRONICS
VAMP TIL CUE
START SOFT THEN CROSS.

Soprano Sax

"Haze" p. 2

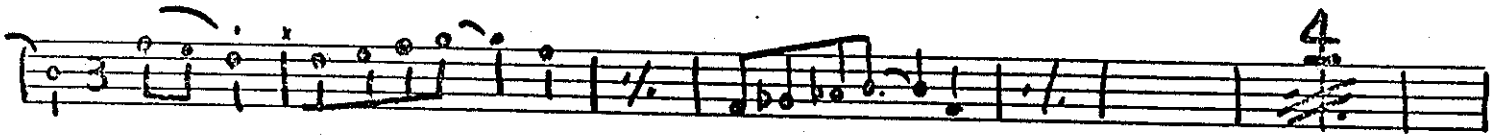
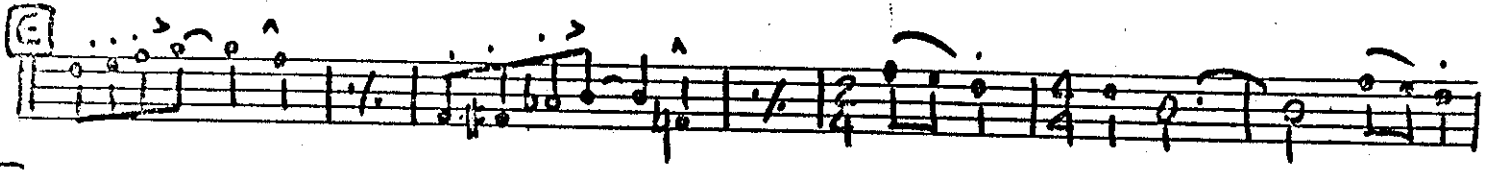

Antelope State University

Today's Music!

ALTO SAX HOUSE IN THE COUNTRY

(VAMP TIL CUE)

START Soft & Cresc.

Arkansas

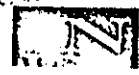

Today's Music!

ALTO SAX

"HUXE" p. 2

Arkansas State University

TENOR I "Home in the Country"

EMERGENCY

VAMP TIL CUE

START SOFT & CRESC.

Arkansas State University

Today's Music!

Tenore

"Lore" p. 2.

Arkansas State University

TENOR II "HOUSE IN THE COUNTRY"

VAMP 'TIL CUE

START PP & CUE

Tenor

House p. 2

Four empty musical staves.

BARISAX "HOUSE INTO COUNTRY"

ELECTRONIC

VAMP TIL CUE

START B + CUE.

Arkansas State University

Bass Sax

"House" p. 2.

Empty musical staff.

Empty musical staff.

Empty musical staff.

Empty musical staff.

Empty musical staff.

Empty musical staff.

Arkansas State University

TRUMPET I "Home in the Country"

Arkansas State University

Today's Music!

NATIONAL EDUCATIONAL SERVICES
MAIL ORDER, BOX 149

Trumpet II

"Home in the Country"

TRUMPET III

Home in the Country

TRUMPET IV "BOSS IN THE COUNTRY"

- Staff 1: ST. MUTE
- Staff 2: OPEN
- Staff 3: ST. MUTE
- Staff 4: OPEN
- Staff 5: ST. MUTE
- Staff 6: OPEN
- Staff 7: ST. MUTE
- Staff 8: VAMP TIL OUT
- Staff 9: OPEN

TROMBONE I "HOUSE IN THE COUNTRY"

Romance

(Verse p. 2)

A series of seven empty musical staves, providing space for further notation or practice.

Arkansas State University

TRUMPETS II "HOUSE IN THE COUNTRY"

Arkansas State University

Today's Music!
NATIONAL EDUCATIONAL SERVICES

Trom. II

Hous P.21

Six blank musical staves, each consisting of five horizontal lines, arranged vertically. These staves are currently empty of any musical notation.

TRUMPET III

"House in the Country"

VAMP TR CUE

Arkansas State University

TRUMPET II

"Tone p. 2"

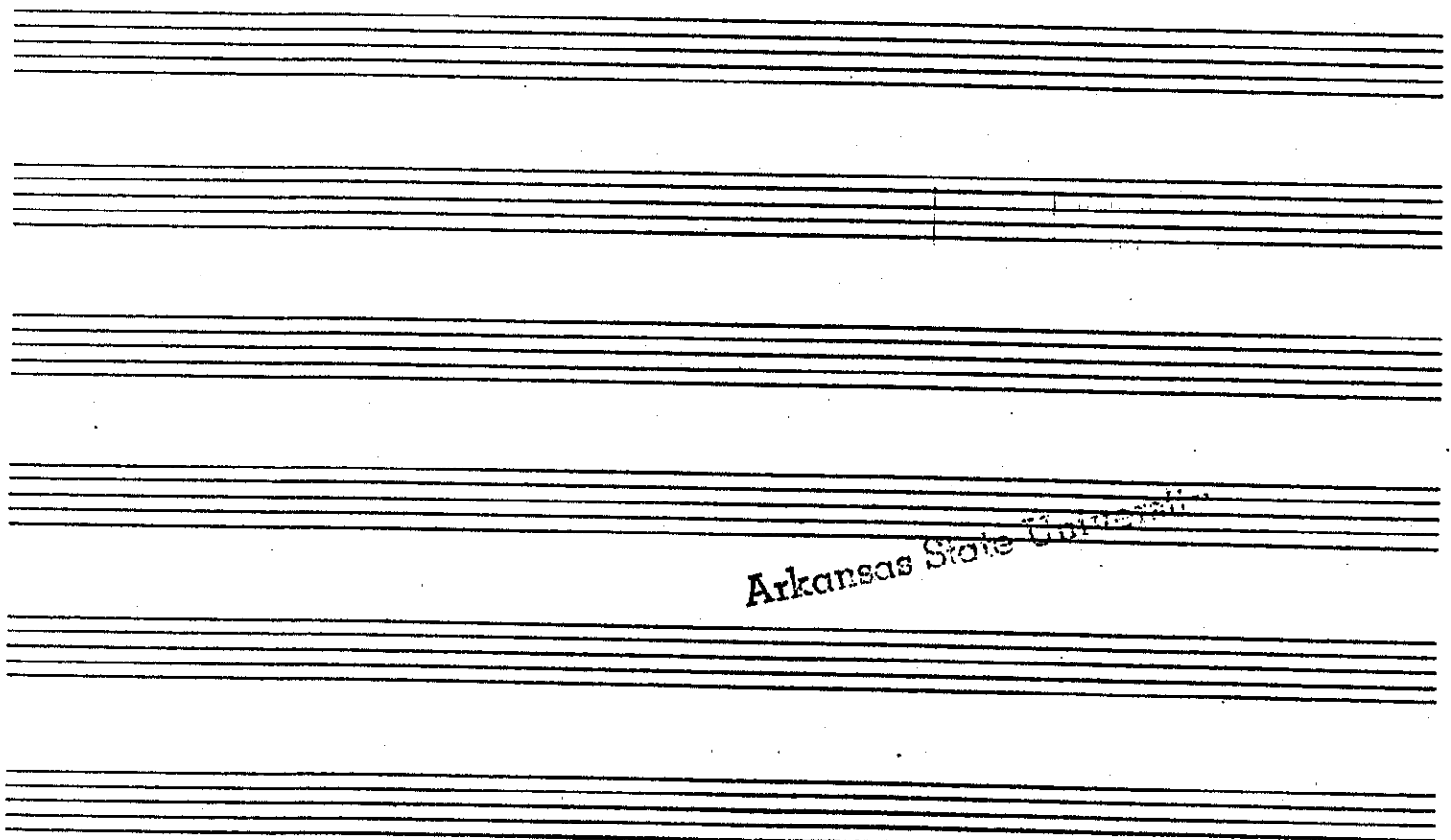
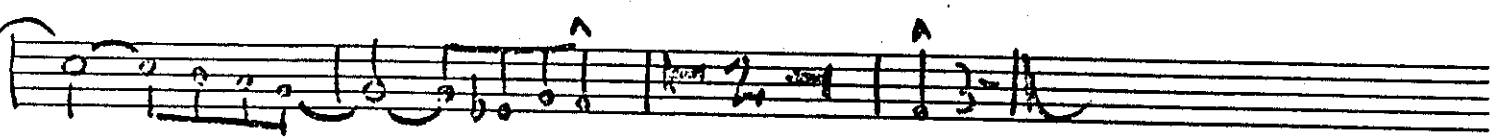

Arkansas State Curriculum

TRUMPET II "House in the Country"

Arkansas State University

Trumpet II

"Horse pit"

Piano "Home in the Country"

Handwritten circled text, possibly "Guitar" or similar.

Arkansas State

Today's Music!

BASS "HOUSE IN THE COUNTRY"

Arkansas State University

DRUMS "HORSE IN THE COUNTRY"

Arkansas State University